

REMEMBER

NO DAY OF TRIAL ENTRY

Entries wishing to be included in the Catalog must arrive at the home of the FTS by October 11, 2013

CLOSING DATE:
OCTOBER 17, 2013

Regional Dinner:

See insert for details
And dinner order form

ALSO INSIDE
Lunch menu

RESERVATIONS REQUIRED

PREMIUM LIST

Entries for catalog must arrive by 6:00pm Friday October 11, 2013 at the home of the Field Trial Secretary

Entries must arrive by Thursday October 17, 2013 at the home of the FTS
Mail Entries To: Diana Vreeken; 4451 Adams Swamp Road, Suffolk, VA 23434

NO DAY OF TRIAL ENTRIES

REGIONAL 8 INVITATIONAL

Hosted by



SHOT'S 30TH ANNIVERSARY

**Sight Hound Organization of Tidewater
ASFA ALL-BREED LURE FIELD TRIAL
CHICKAHOMINY RIVERFRONT PARK**

1350 John Tyler Hwy, Williamsburg, VA. 23185

Saturday, October 19, 2013 and Sunday October 20, 2013

~Roll Call at 8:30 a.m. both days~

ENTRIES

\$25.00 1st hound

\$18.00 2nd hound

\$14.00 each additional hound, same household

Make all Checks payable to "S.H.O.T."

Permission has been granted by the American Sight Hound Field Association for the holding of this event under The American Sight Hound Field Association Rules and Regulations

Sighthound Organization of Tidewater----Officers 2013

Evelyn Jones...President Frank Erdman...Treasurer
Jane Schreiber...Vice-Pres. Diana Vreeken...Secretary

Board of Directors:

Gary Roush, Janet Queisser, Lori Stebritz,
George Evans, Celeste Eisele

ASFA OFFICERS 2013

President: Ping Pirrung Rec'd Sec: Karen Fredrick
Vice-president: Dean Wright Corres. Sec: Bill Bowlus-Root
CFO: Jeff Lipps Reg 8 Director: Gary Roush

JUDGES:

Ian Davies: #4 Indigo Run Rd., Hilton Head Island, SC 29926-4153

Jeff Lipps: 3052 Mann Rd., Blacklick, OH 43004

Pete Lowe: 16380 Falcon Hwy.; Peyton, CO 80831

Peter Schreiber: 916 Rocky Ford Rd., Powhatan, VA 23139

FIELD COMMITTEE:

Field Trial Chairman-Evelyn Jones: 4951 Fennell Lane; Suffolk VA 23435

Cell: (757) 635-9903; email: greathound1@verizon.net

Gary Roush: P.O. Box 400; Lightfoot, VA 23093

Cell: (757) 229-0977; email: roushg@gmail.com

Field Trial Secretary- Diana Vreeken; 4451 Adams Swamp Rd., Suffolk, VA 23434

Cell: (757) 729-2046; Home: (757) 729-2222; email:

dtchcdn@aol.com

Field Clerks- Monica Gallier, Amy Buerckley

Lure Operators – Gary Roush, Bev Griffith, Don Ewing, Peter Schreiber, Ian Davies

Hunt Masters – George Evans, Frank Erdman, David Fischer, Laurel Morgan, Evelyn Jones

Paddock Masters – Celeste Eisele, Wendy Erdman, Jane Schreiber, Janet Queisser

Trophy Donations:

Please send trophy donations to:

**Diana Vreeken
4451 Adams Swamp Road
Suffolk, VA 23434**

**Your donation will be acknowledged in the
catalogue**

Please send donations before October 11, 2013

Catalogue Advertising:

We will have catalogue for all entries:

If you would like to advertise in the catalogue....

\$25.00 full page / \$15.00 half page

Please Contact:

Diana Vreeken @ (757) 986-2222

dtchcdn@aol.com

Mail to: 4451 Adams Swamp Road
Suffolk, VA 23434

Dead line: October 11, 2013

**There will be NO Certification runs, practice, or Wanna-bees
offered this weekend**

Breakfast and Lunch Information:

Complimentary coffee and donuts will be available each morning:

S.H.O.T. will be providing a hot lunch (including drink and dessert) both days for \$7.50/day

SAT:Italian Wedding Soup; Salad Bar & Bread; Assorted Desserts

SUN:Bell's Amber Ale Irish Stew; Salad Bar & Bread; Assorted Desserts

LUNCH ORDER FORM	
SAT:	
# OF LUNCHES _____	\$ _____
SUN:	
# OF LUNCHES _____	\$ _____
PLEASE SEND IN FORM WITH YOUR ENTRY Make check payable to S.H.O.T.	
RESERVATION REQUIRED	

SATURDAY REGIONAL DINNER

Saturday after the trial will be the Regional Dinner -- \$20.00 per meal

MENU: Pulled Pork and Pulled Chicken; Beans; Coleslaw; Potato Salad; Dessert; Beverage

<u>DINNER ORDER FORM:</u>	
NAME: _____	

# _____	FOR DINNER \$ _____
MAKE CHECKS PAYABLE TO SHOT RESERVATIONS REQUIRED	

Join SHOT's

30th ANNIVERSARY (1983 – 2013)

TRIAL HOURS: 8:00 a.m. until trial is complete

ROLL CALL: 8:30 am for all breeds

Late, incomplete, unsigned, unpaid, or conditional entries will not be accepted.

Entries will NOT be acknowledged by mail

IMPORTANT: No FAX, E-MAIL, or PHONE entries accepted

RIBBONS

ROSETTES & TROPHIES:

1st place: Blue Rosettes and a treat bag; 2nd place: Red Rosettes; 3rd place: Yellow Rosettes; 4th place: White Rosette; NBQ: Green Rosette; BOB: Purple & Gold Rosette and a toy; top Singles Stake winner will receive a Blue/Gold Rosette

Bench, Breed and Kennel Stake winners will receive a Rosette

Best In Event:

Red, White & Blue Rosette.

A portrait of your hound by Kat Wagner

TIDEWATER CHALLENGE TROPHY

Will be awarded to the hound with the highest point total (preliminary and final points only) for Saturday and Sunday

SPECIAL BREED PRIZES:

Irish Wolfhounds: BOB for each day will receive a "Limited Edition of Hide-a-Squirrel"

BREEDS & ELIGIBILITY

ELIGIBLE BREEDS & REGISTRY:

Only purebred Afghan Hounds, Azawakhs, Basenjis, Borzoi, Cimeco dell'Etna, Greyhounds, Ibizan Hounds, Irish Wolfhounds, Italian Greyhounds, Pharaoh Hounds, Rhodesian Ridgebacks, Salukis, Scottish Deerhounds, Sloughis, Whippets, and provisional Breeds may be entered in the regular stakes. Current Provisional breed: Silken Windhound. Limited breeds may be entered in the Limited Stake or the Singles Stake. Limited breeds currently include purebred CP Chart Polski, GE Galgo Espanol, MA Magyar Agar, PI Peruvian Inca Orchid, PQ Portuguese Podengo (Pequeno). PP Portuguese Podengo (Mendio & Grande), and must be individually registered with the appropriate registry. All entries shall be individually registered with the AKC (including ILP & PAL), the NGA, the UKC, the FCI, an ASFA – recognized foreign or ASFA Board approved registry, or possess a CRN from the SPDBS.

REGULAR STAKE OFFERED:

OPEN – Any eligible sight hound that has met certification requirements excluding ASFA Field Champions of record.

FIELD CHAMPION – Any ASFA Field Champion.

VETERAN – Any eligible sight hound that has met qualification requirements and whose age is at least 6 years, except Irish Wolfhounds whose age shall be at least 5 years. Afghans, Rhodesian Ridgebacks and Whippets whose age shall be at least 7 years.

LIMITED STAKES – Any eligible sight hound of a Limited Stake breed that has met the certification requirements. The winner of this stake is not eligible to compete in Best of Breed and/or Best in Event.

SINGLE STAKE – Any eligible sight hound including those disqualified to run in other stakes. Not eligible of Best of Breed or Best in Event. Hounds are eligible to earn TCP and CPX titles from the Singles stake. Limited breeds are not eligible for these titles.

NON-REGULAR STAKES OFFERED:

BENCH STAKE: For any; sight hound with proof on file with the ASFA of a conformation champion title from the AKC, CKC or both or a conformation grand champion title from the UKC. To enter this stake, the owner must attach a copy of the hound's show championship certificate to the entry form.

BREEDER STAKE: For any breed which shall have, designated at time of entry, two hounds bred by the same individual

KENNEL STAKE: For hounds of any individual breeds; an entry shall consist of two hounds designated at time of entry, in one of the regular stakes being owned and kenneled by the same person.

NEW REGIONAL INVITATIONAL REQUIREMENTS

Any hound that has earned at least 1 ASFA point is eligible to enter. For a Limited Stake or Provisional breed to be eligible, the entered hound must have received a placement, with competition. All points or placements must be earned by the closing date of the event. Any hound entered in the Single Stake does not need prior ASFA experience. An eligible hound may be entered in any number of Regional Invitationals.

BEST IN EVENT—SUNDAY ONLY:

This competition is run on Sunday, following the same procedures as Best in Event, except that all best of Breed winners from Saturday and Sunday; are eligible to compete provided they have been entered and received qualifying scores both Saturday and Sunday. The hound that wins Best in Event will be credited with winning a Best in Event.

Directions to our Lure Field Trial

From the North/West: I64 east to exit 234, Rte. 199 east towards Lightfoot. Exit Rte. 199 at Monticello Ave. and bear right onto Rte. 321/Rte. 5000 west. Proceed straight for approx. 7 miles. Monticello Ave or Rte. 5000 will turn into John Tyler Hwy or Rte. 5. The park will be the last driveway on the right hand side of Rte. 5 before the Chickahominy River Bridge.

From the East: I-64 west to exit 242 towards Jamestown. Rte. 199 west. At Monticello Ave exit bear left and continue with *From the North/West directions.*

From the South: Take Rte. 31 north to the Jamestown Ferry. After crossing the river continue on Rte. 31 to Rte. 614 (first left after the Jamestown Beach Campsites). Stay on Rte. 614 to Rte. 5, make a left onto Rte. 5 and proceed to the Chickahominy Riverfront Park on right.

From the West: Take Rte. 5 east from I-295. Take a left after crossing the Chickahominy River Bridge into the park.

Pet-Friendly Lodging

There are numerous motels in the Williamsburg area. The following are a few that welcome pets, but many more can be found by checking online:

America's Best Value Inn: 119 By-Pass (across from Cracker Barrel) 800-283-1663

Cascade*: near the Visitor Center, 800-447-8679 (Mention SHOT or dogs)

Clarion Inn & Suites: Rte. 60 (Richmond Rd.) 757-645-3636

La Quinta*: 814 Capital Landing Road, 757-229-0200 (Mention SHOT for special rate)

Holiday Inn Express: 1452 Rte. 60 (Richmond Rd.) 757-941-1057

Holiday Inn: Rte. 60 (Richmond Rd.) 757-565-3636

Motel 6*: Rte. 60, 757-565-3433 (Mention SHOT and receive a discount)

***No pet fee—PLEASE CLEAN UP AFTER THEM WHEN WALKING—PLEASE ENSURE THAT YOU DO NOT LEAVE YOUR DOGS ALONE IN THE ROOMS**

Camping is permitted at the field. Hookups are available. For more info re: Chickahominy Riverfront Park call (757) 258-5020. Please reference SHOT in all communications.

IMPORTANT INFORMATION

- 🕒 The Field Trial Chairman will have cell phone on at all times. For Emergency Phone Contact: (757) 635-9903
- 📞 A veterinarian will be on call: **Animal Emergency Center. 5007 Victory Blvd. Yorktown, VA 757-234-0461.** Directions to AEC will be posted at the trial site or available from the Field Trial Secretary.
- 🕒 James City County Parks and Recreation, as well as the Sight Hound Organization of Tidewater and membership, are not responsible for loss or injury to you, your family, or your animals.
- 🕒 SHOT will allow substitutions for lame hounds or hounds in season. Bitches known to be in season **should not** be brought onto the trial grounds as they represent an attractive nuisance to the dogs of other competitors.
- 🕒 Please bring your own shade. Running water, electricity, and full restrooms are available
- 🕒 In the event of severe weather SHOT will follow it's Severe Weather Policy and Procedure. Which can be seen at www.shotlurecousing.org

KENNEL, BREEDER & BENCH STAKE ENTRY

One Form per Pair of Hounds per Stake

KENNEL STAKE _____ BREEDER STAKE _____ BENCH STAKE _____

BREED: _____

BREEDER: _____

KENNEL: _____

HOUND #1

CALL NAME: _____

REGISTERED NAME: _____

OWNER: _____

HOUND #2

CALL NAME: _____

REGISTERED NAME: _____

OWNER: _____

Please include \$7.00 per pair of hounds for EACH non-regular stake entry.

Must accompany entries

Field and Equipment Information:

--Type of Machine: A battery-powered, continuous—loop machine will be used. Back-up equipment will be available. The lure will consist of highly – visible white plastic bags. The course will be reversed for finals, run-off, Best of Breed, and again for Best in Event. The field is mown grass and basically level.

-- SHOT reserves the right to alter the course plan as required by weather and/or field conditions.

Only the Lure Operator, Huntmaster, Judges and handlers of the hunds running in the course in progress will be permitted near the lure machine.

Conditions of Entry:

-All entries must be one year or older on the day of the trial and have at least one ASFA point.

-Stakes will be split into flights by public random draw if the entry in any regular stake is 20 or more

-Bitches in season, lame hounds and hounds with breed disqualifications will be excused at roll call

-Spayed, neutered, monorchid or cryptorchid hounds without breed disqualifications may be entered.

-Hounds with breed disqualifications are not eligible to enter except in the Single Stakes

-Hounds not present at the time of roll call will be scratched

-All hounds will run twice, in trios if possible or braces (except in the Single Stake), unless excused, dismissed or disqualified.

--Substitute entries will be allowed for lame or in-season hounds up until day-of-trial closing

NOTE:

--An enforced \$5.00 fine will be imposed for any loose hound not competing in a course in progress.

--Any person may, upon reasonable complaint, be asked to leave the grounds of the field trial by the Field Committee and may be disciplined by the ASFA.

SATURDAY'S COURSE

650 yards

	A	A	B	B	C	G	I	I	I	L	P	R	S	S	S	S	S	W
	Z	A	A			B	B	G	T	H	R		D	L	S	W		
ID	X		X	X	X					X		X		X	X	X		
JL	X	X	X	X		X	X	X	X				X					
PL						X	X		X	X	X		X			X	X	
PS		X		X	X			X	X			X	X		X	X		X

SUNDAY'S COURSE

650 yards

	A	A	B	B	C	G	I	I	I	L	P	R	S	S	S	S	S	W
	Z	A	L	A		B	B	G	T	H	R		D	L	S	W		
ID		X		X		X	X	X		X				X	X			X
JL					X				X		X	X		X	X	X	X	X
PL	X	X	X	X	X			X					X			X		
PS	X		X			X	X		X	X	X	X	X					X

RUNNING ORDER

S	C	I	R	S	W	G	S	I	L	S	P	A	B	I	A	B	S
		W	R	L		D	B	T	W	H				G	Z	A	S

RUNNING ORDER

R	S	P	W	I	S	I	B	A	B	I	L	S	G	S	A	C	S
R	W	H		W	L	G	A	Z		B	T	D					S

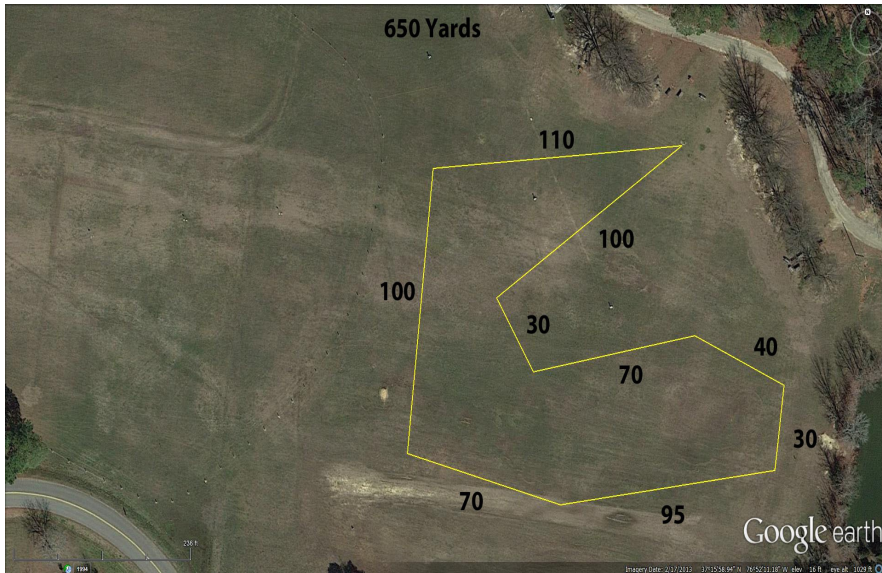

**OFFICIAL AMERICAN SIGHTHOUND FIELD ASSOCIATION
ENTRY FORM**

Sight Hound Organization of Tidewater
Saturday, October 19, 2013

Entries closes on 10/11/2013 at the FTS's residence
Entries: \$25.00 - 1st hound, \$18.00 - 2nd hound, \$14.00 each additional hound
Make checks payable (in US funds) to SHOT

Mail To: Diana Vreeken; 4451 Adams Swamp Road; Suffolk VA 23434

Fee Paid _____ The Field Secretary cannot accept conditional, unsigned, incomplete or unpaid entries, please check your completed entry carefully.

Breed:		Call Name:	
Registered Name of Hound:			
Stake: <input type="checkbox"/> Open <input type="checkbox"/> FCH <input type="checkbox"/> Veteran <input type="checkbox"/> Single <input type="checkbox"/> Limited		Additional Stakes <input type="checkbox"/> Kennel <input type="checkbox"/> Breeder <input type="checkbox"/> Bench	
Registration Number: (please write in registering body before number)			
<input type="checkbox"/> If possible, please separate my hounds	Date of Birth:	Sex: <input type="checkbox"/> Dog <input type="checkbox"/> Bitch	
Name of actual owner(s):			
Address:		Phone:	
City:	State:	Zip:	
E-mail (Optional)		(Optional) Region of Residence:	
<input type="checkbox"/> Check if this is the first ASFA trial for this hound. Attach a Hound Certification or waiver if entered in Open, Veterans, Limited. <input type="checkbox"/> Check if this is a first-time entry, a copy of the official Registration of this hound must accompany this entry unless NGA.			
<input type="checkbox"/> Check if any information has changed since the last ASFA trial entry. Regarding _____			
<input type="checkbox"/> Check if this hound has been dismissed within the last 6 trials entered. Must be marked in order to qualify for a "clean" trial requirement.			

I CERTIFY that I am the actual owner of this dog, or that I am the duly authorized agent of the actual owner whose name I have entered above. In consideration of the acceptance of this entry and the opportunity to have this dog judged and to win prize money, ribbons, or trophies, I (we) agree to abide by the rules and regulations of the American Sighthound Field Association in effect at the time of this lure field trial, and by any additional rules and regulations appearing in the premium list for this lure field trial. I (we) agree that the club holding this lure field trial has the right to refuse this entry for cause, which the club shall deem to be sufficient. I (we) agree to hold this club, its members, directors, governors, officers, agents or other functionaries, any employees of the aforementioned parties and the owner(s) of the trial premises or grounds harmless from any claim for loss or injury which may be alleged to have been caused directly or indirectly to any person or thing by the act of this dog while in or upon the lure field trial premises or grounds or near any entrance thereto and I (we) personally assume all responsibility and liability for any such claim, and I (we) further agree to hold the aforementioned parties harmless from any claim loss of this dog by disappearance, theft damage or injury be caused or alleged to be caused by the negligence of the club or any of the aforementioned parties or by the negligence of any person or any other cause or causes. I (we) certify and represent that the dog entered is not a hazard to person or other dogs. This entry is submitted for acceptance of the forgoing representations and agreements

SIGNATURE of owner or his agent
duly authorized to make this entry _____

**OFFICIAL AMERICAN SIGHTHOUND FIELD ASSOCIATION
ENTRY FORM**

Sight Hound Organization of Tidewater
Sunday, October 20, 2013

Entries closes on 10/11/2013 at the FTS's residence
Entries: \$25.00- 1st hound; \$18.00-2nd hound; \$14.00 each additional hound
Make checks payable (in US Funds) to SHOT

Mail To: Diana Vreeken; 4451 Adams Swamp Road, Suffolk, VA 23434

Fee Paid _____ The Field Secretary cannot accept conditional, unsigned, incomplete or unpaid entries; please check your completed entry carefully.

Breed:		Call Name:	
Registered Name of Hound:			
Stake: <input type="checkbox"/> Open <input type="checkbox"/> FCH <input type="checkbox"/> Veteran <input type="checkbox"/> Single <input type="checkbox"/> Limited		Additional Stakes <input type="checkbox"/> Kennel <input type="checkbox"/> Breeder <input type="checkbox"/> Bench	
Registration Number: (please write in registering body before number)			
<input type="checkbox"/> If possible, please separate my hounds	Date of Birth:	Sex: <input type="checkbox"/> Dog <input type="checkbox"/> Bitch	
Name of actual owner(s):			
Address:		Phone:	
City:	State:	Zip:	
E-mail (Optional)		(Optional) Region of Residence:	
<input type="checkbox"/> Check if this is the first ASFA trial for this hound. Attach a Hound Certification or waiver if entered in Open, Veterans, Limited. <input type="checkbox"/> Check if this is a first-time entry, a copy of the official Registration of this hound must accompany this entry unless NGA.			
<input type="checkbox"/> Check if any information has changed since the last ASFA trial entry. Regarding _____			
<input type="checkbox"/> Check if this hound has been dismissed within the last 6 trials entered. Must be marked in order to qualify for a "clean" trial requirement.			

I CERTIFY that I am the actual owner of this dog, or that I am the duly authorized agent of the actual owner whose name I have entered above. In consideration of the acceptance of this entry and the opportunity to have this dog judged and to win prize money, ribbons, or trophies, I (we) agree to abide by the rules and regulations of the American Sighthound Field Association in effect at the time of this lure field trial, and by any additional rules and regulations appearing in the premium list for this lure field trial. I (we) agree that the club holding this lure field trial has the right to refuse this entry for cause, which the club shall deem to be sufficient. I (we) agree to hold this club, its members, directors, governors, officers, agents or other functionaries, any employees of the aforementioned parties and the owner(s) of the trial premises or grounds harmless from any claim for loss or injury which may be alleged to have been caused directly or indirectly to any person or thing by the act of this dog while in or upon the lure field trial premises or grounds or near any entrance thereto and I (we) personally assume all responsibility and liability for any such claim, and I (we) further agree to hold the aforementioned parties harmless from any claim loss of this dog by disappearance, theft damage or injury be caused or alleged to be caused by the negligence of the club or any of the aforementioned parties or by the negligence of any person or any other cause or causes. I (we) certify and represent that the dog entered is not a hazard to person or other dogs. This entry is submitted for acceptance of the forgoing representations and agreements

SIGNATURE of owner or his agent
duly authorized to make this entry _____

